

**ITEM 16. MOBILE CRANES – TEMPORARY ROAD CLOSURES – BOND STREET SYDNEY**

**TRIM RECORD NO: 2016/160792**

**RECOMMENDATION**

It is recommended that the Committee endorse the temporary road closure of Bond Street, between George and Pitt Streets, Sydney on Sunday 31 July 2016 from 6am to 7pm subject to the following conditions:

- (A) The Applicant must comply with the temporary road closure conditions as mentioned in Schedule C of this Agenda.
- (B) The Applicant must comply with any other conditions imposed by City's Construction Regulation Unit.
- (C) The Applicant has indicated Sunday 7 August 2016 as an alternative date for the above work as a contingency for inclement weather.
- (D) The Applicant must contact Sydney City Police to discuss deployment of user pay police for the road closure.
- (E) The Applicant is to obtain a Road Occupancy Licence from the Transport Management Centre prior to commencement of works.
- (F) The Applicant must provide a telephone number of the supervisor responsible for the proposed closure and include contact details in the notification letters to be distributed to affected stakeholders.
- (G) If the above closure dates conflict with any works associated with the CBD and South East Light Rail (CSELR) project, other major works or special events, they may be changed to new dates in consultation with the Transport Management Centre and the Sydney City Police.

**VOTING MEMBERS FOR THIS ITEM**

<b><i>Voting Members</i></b>	<b><i>Support</i></b>	<b><i>Object</i></b>
City of Sydney		
Roads and Maritime Services		
NSW Police – Sydney City LAC		
Representative for the Member for Sydney		

**DECISION**

**BACKGROUND**

Construction Solutions Pty Ltd has applied for the temporary road closure of Bond Street between George and Pitt Streets, Sydney, on Sunday 31 July 2016 from 6am to 7pm.

**COMMENTS**

The proposed temporary road closure is required to allow a mobile crane to install a refrigerator unit to the building 264 George Street, Sydney.

The Applicant has provided a site-specific Traffic Control Plan that includes details of barricades, signs, flagmen and other traffic devices to implement the proposed road closure.

The temporary road closure will not affect any other properties, as local access will be provided at all times and alternative access routes are available nearby.

**CONSULTATION**

The Applicant will be required to notify affected stakeholders as stipulated in Schedule C.

**FINANCIAL**

All costs associated with the proposed closure will be borne by the Applicant.

**ATTACHMENTS**

Mobile Cranes – Temporary Road Closures – Bond Street Sydney

Shan Shanmugalingam, Technical Support Officer

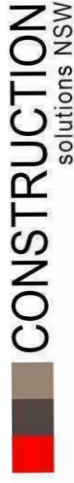

**Date:** 13/01/16 **Author:** Steve Spiteri **Project:** Melrose Cranes Bond street Sydney  
**RMS License:** 2452057913 **Onsite Contact:** Steve Spiteri 0418418181

**Comments:**

1. Pedestrians to be managed by Traffic controllers onsite.
2. Full Closure of Bond Street
3. Car Park & Driveway access open under traffic management.
4. Detour in Place for diversion

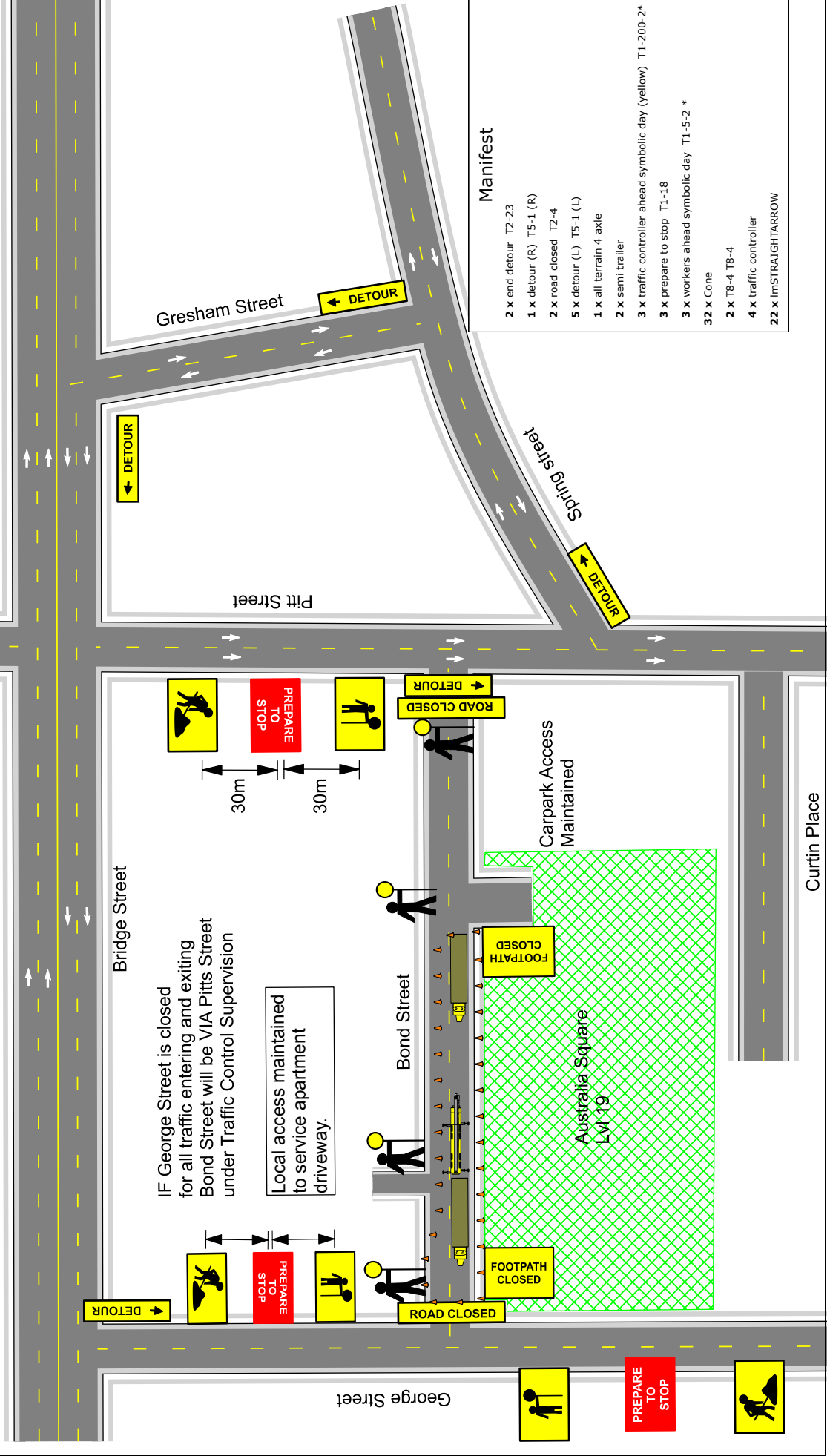

**Manifest**

- 2 x end detour T2-23
- 1 x detour (R) T5-1 (R)
- 2 x road closed T2-4
- 5 x detour (L) T5-1 (L)
- 1 x all terrain 4 axle
- 2 x semi trailer
- 3 x traffic controller ahead symbolic day (yellow) T1-200-2\*
- 3 x prepare to stop T1-18
- 3 x workers ahead symbolic day T1-5-2 \*
- 32 x Cone
- 2 x T8-4 T8-4
- 4 x traffic controller
- 22 x ImSTRAIGHTARROW

